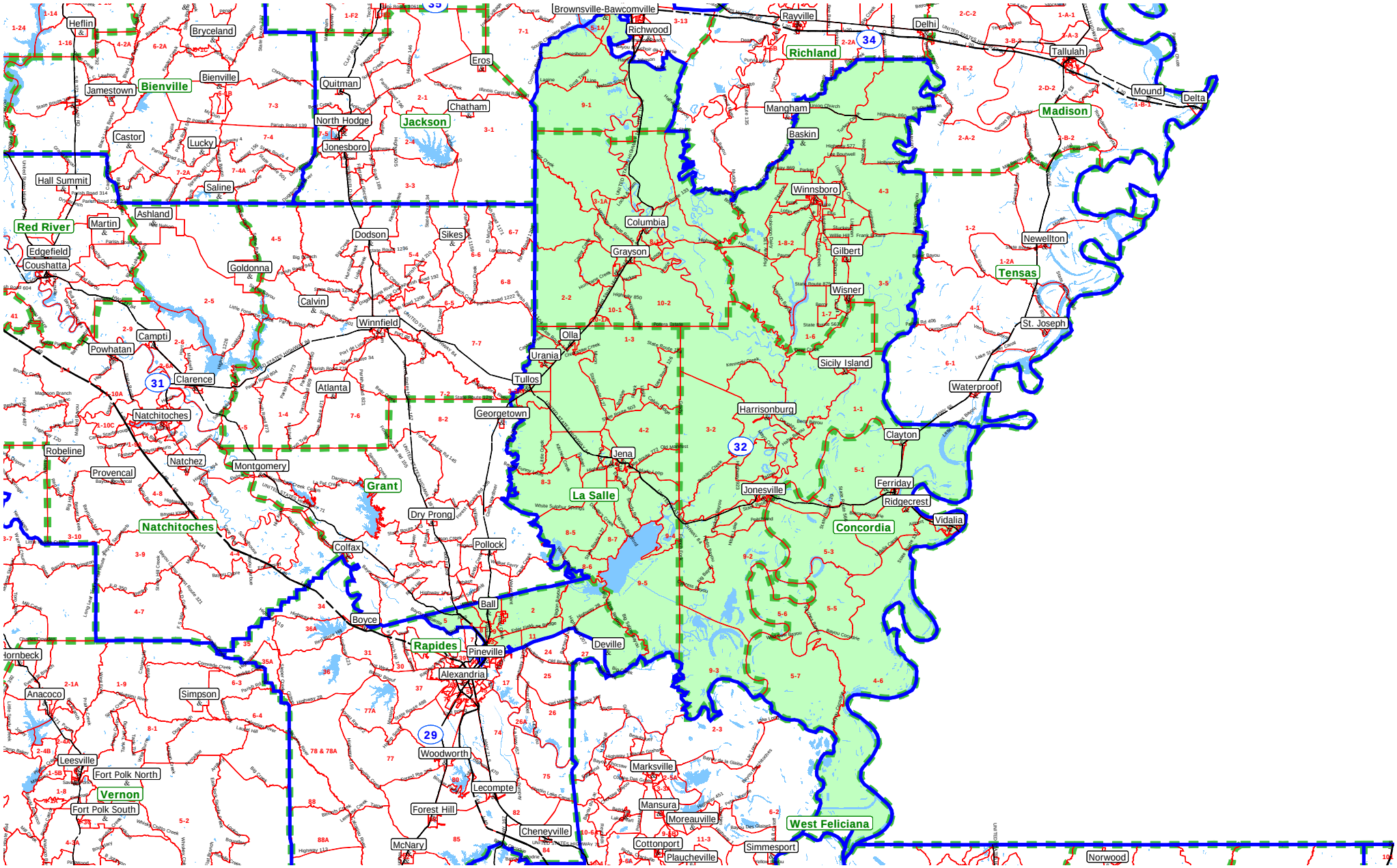Louisiana Senate
Senate District 32